

SWINDON BOROUGH CORE STRATEGY REVISED PROPOSED SUBMISSION

Urban Area Inset

Scale 1:12500



- Key**
- Borough Boundary
 - Rural Settlement Boundary
- Development Areas**
- Urban Area Boundary (DS1)
 - Central Area Action Plan Boundary (Please refer to the adopted Central Area Action Plan for all policies that apply within this area)
 - Central Area Action Plan Town Centre Boundary
 - Area of Urban Extension
 - 1. Wickhambrook (NC2)
 - 2. Commonhead (NC3)
 - 3. Eastern Villages (NC4)
 - 4. Tadpole Farm (NC5)
- Key Employment Areas (DMP5)**
- Good Quality Key Employment Area
 - Average Quality Key Employment Area
- Green Infrastructure (DMP11)**
- Site of Special Scientific Interest
 - Regionally Important Geological Site
 - Local Nature Reserve
 - County Wildlife Site
 - Open Space
 - Indicative Canal Route
 - Ancient Semi Natural Woodland
 - North Western Downs Area of Outstanding Natural Beauty (AONB)
- Historic Assets (DMP14)**
- Scheduled Ancient Monument
 - Archaeological Features
 - Conservation Area
 - Historic Park and Garden
- Centres (DMP13)**
- District and Rural Centres
 - Local Centre
- Flood Risk Zones (DMP3)**
- Flood Risk Zone 3
 - Flood Risk Zone 2
 - Flood Risk Zone 1
- District Heating Network (DMP2)**
- District Heating Priority Area

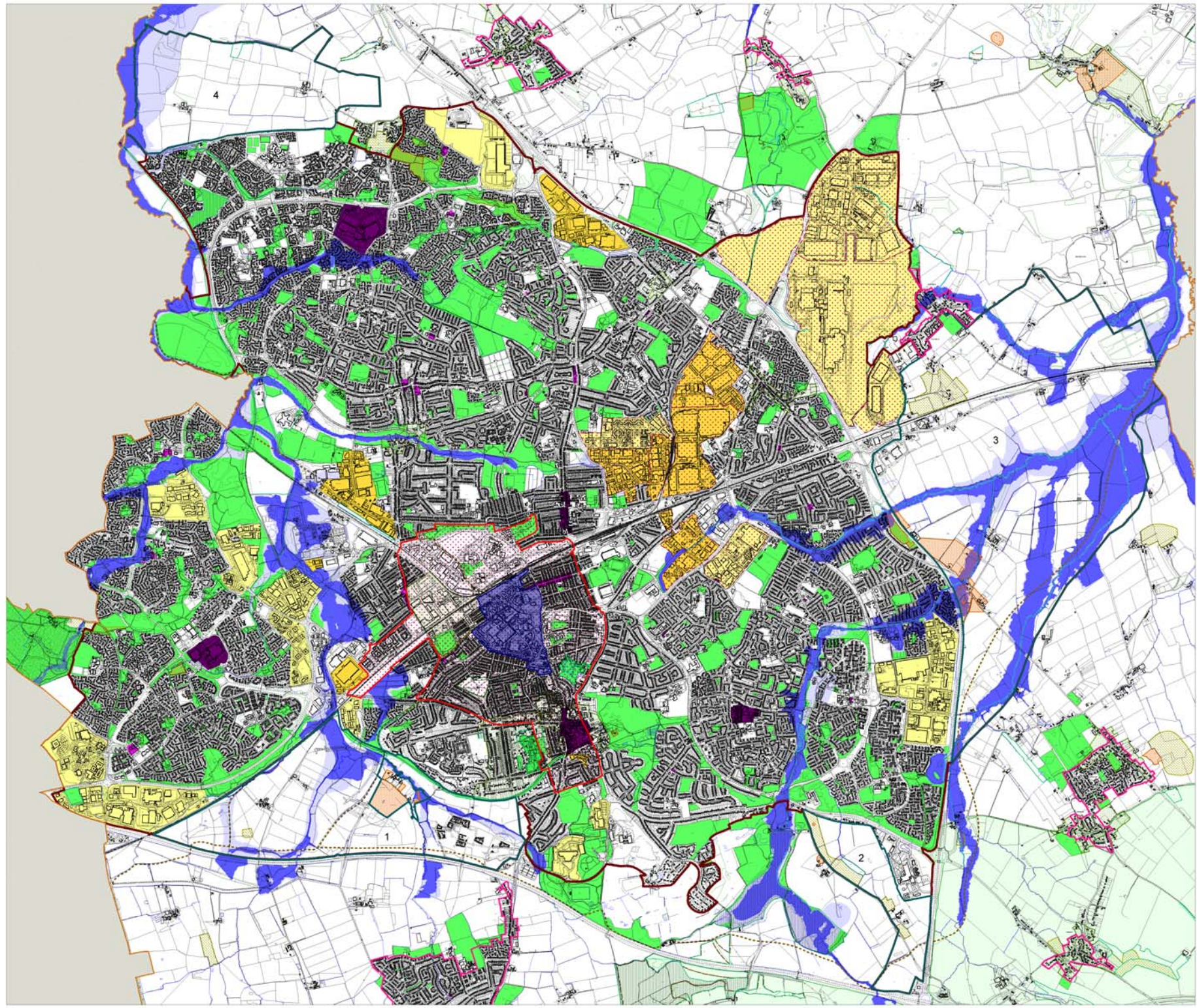

This map is reproduced from Ordnance Survey material with the permission of Ordnance Survey on behalf of the Controller of Her Majesty's Stationery Office © Crown copyright. Unauthorised reproduction infringes Crown copyright and may lead to prosecution or civil proceedings. Swindon Borough Council 106024296 2011